No	Description	Note	Date	Rev
1	First release	Charles	2021.11.25	A1

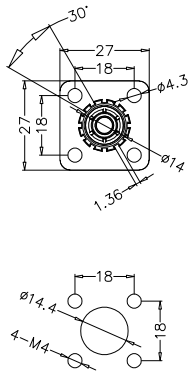

ES6-M(O/R)

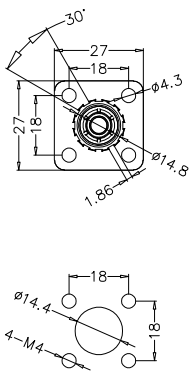

ES6-M(B)

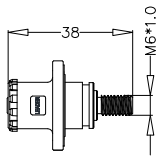

ES6-M(B/O/R)-T-(0/1/2)

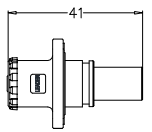

ES6-M(B/O/R)-10/16/25-(0/1/2)

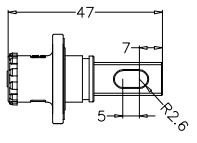

ES6-M(B/O/R)-B-(0/1/2)

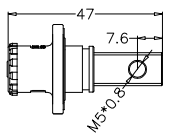

ES6-M(B/O/R)-M5-(0/1/2)

ES6 MALE CONNECTOR

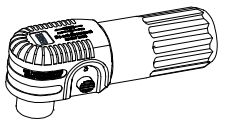

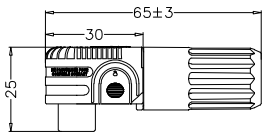

ES6 FEMALE 90° SHAPE CONNECTOR

ES6-M(B/O/R)-(B/T/M5/10/16/25)-(0/1/2)

- B:BLACK
- O:ORANGE
- R:Red
- B:Busbar
- T:Threaded
- M5:M5x0.8
- 10:10mm²crimp
- 16:16mm²crimp
- 25:25mm²crimp
- 0: Blank No Keyway
- 1: 30 °
- 2: 45 °

ES6-F(I / L)-(B/O/R)-(10/16/25)-(0/1/2)

- I:180° SHAPE
- L:90° SHAPE
- B:BLACK
- O:ORANGE
- R:Red
- 10:10mm²crimp
- 16:16mm²crimp
- 25:25mm²crimp
- 0: Blank No Keyway
- 1: 30 °
- 2: 45 °

NOTE:

1. Specification subject to change without notice.
2. Tolerance ± 1mm
3. Proper Installation and fixation are required to prevent stress due to cable bending or hanging which will cause quality and electrical hazard Issue.
4. Operation temperature:-40℃～+125℃

LEADER TECHNOLOGY

TECHNICAL CENTER APPROVED
TECHNICAL SUPPORT
INFO@LEADERGROUP-CN.COM
WWW.LEADERGROUP-CN.COM

DRAWN: CHARLES		PART NO. LD1030	
CHECKED Brandon		TITLE: ES6 Series	
APPROVED Mike			
SHEET 1/1	UNIT mm	SCALE *	SIZE A4 / REV A1